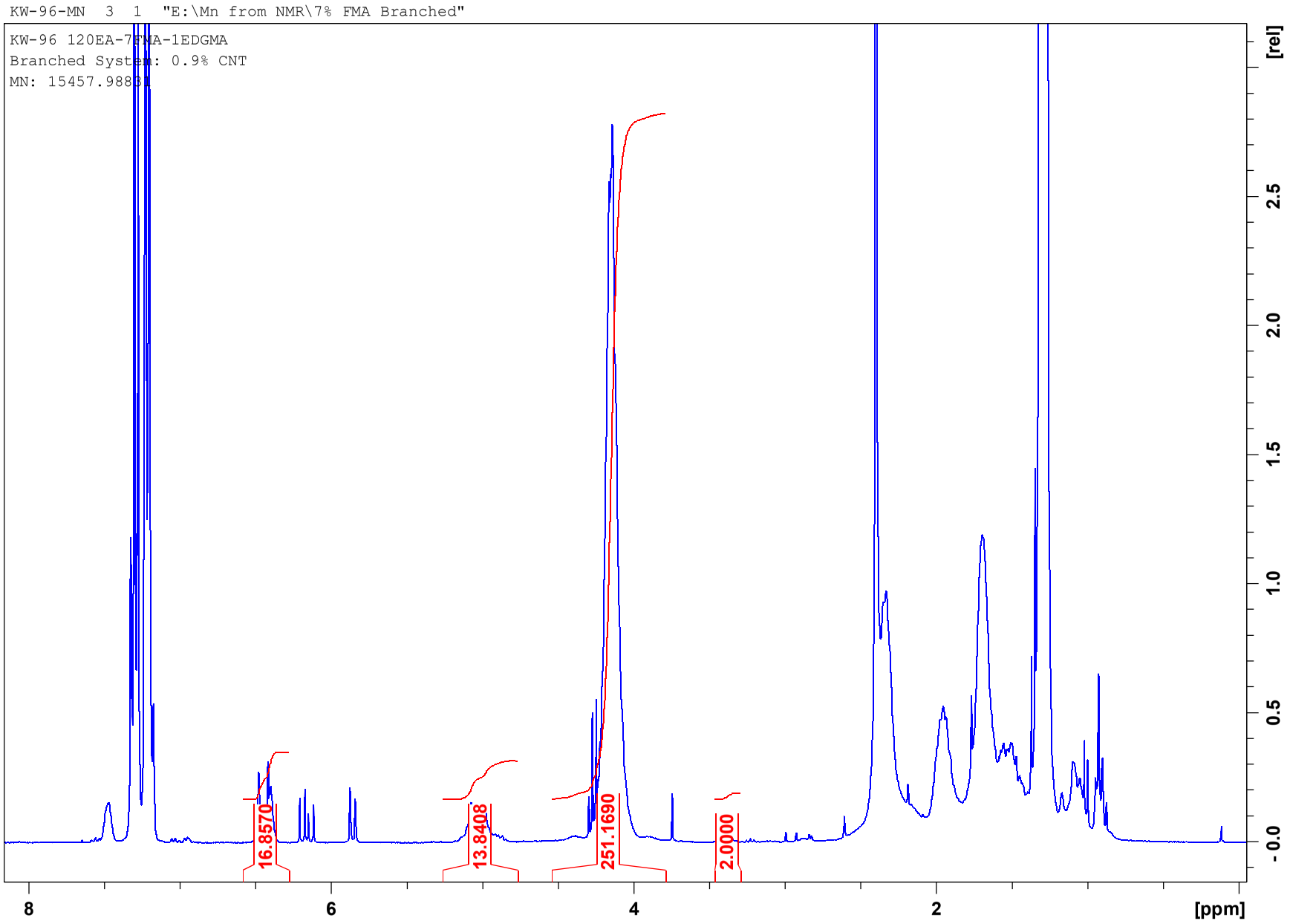
KW-96-MN 3 1 "E:\Mn from NMR\7% FMA Branched"
KW-96 120EA-7FMA-1EDGMA
Branched System: 0.9% CNT
MN: 15457.98831
16.8570
13.8408
251.1690
2.0000
8
6
4
2
[ppm]
[rel]
2.5
2.0
1.5
1.0
0.5
-0.0